ID		Task Name
1		**CALICE WP1 - D. Ward (Cambridge)**
2		**Support for beam tests**
3	✓	Complete board firmware
4		Optimise DAQ software
5		Upgrade DAQ for HCALs
6		**DESY test beam**
7	✓	Understand DESY beam line
8	✓	DESY test beam running phase 2
9	✓	Successful end of DESY test beam run
10	✓	Generate DESY MC samples
11	✓	Tune detector simulation
12	✓	DESY data/MC comparisons
13	✓	Document DESY results
14		Complete analysis of DESY data
15		**CERN test beam**
16	✓	Compare hadron MCs
17	✓	Understand CERN beam line
18	✓	CERN test beam running
19	✓	Successful end of 2006 CERN test beam run
20	✓	Successful end of 2007 CERN test beam run
21		Generate CERN electron MC samples
22		CERN electron data/MC comparisons
23		Write paper on electron data
24		Submit paper on electron results
25		Generate CERN hadron MC samples
26		CERN hadron data/MC comparisons
27	✓	Present interim results at LCWS07
28		Write internal report on hadron data
29		Complete internal report on hadron data
30		**FNAL test beam**
31		Understand FNAL beam line
32		FNAL test beam running
33		Successful completion of FNAL test beam run
34		Generate FNAL MC samples
35		FNAL data/MC comparisons
36		Write paper on hadron results
37		Submit paper on hadron results

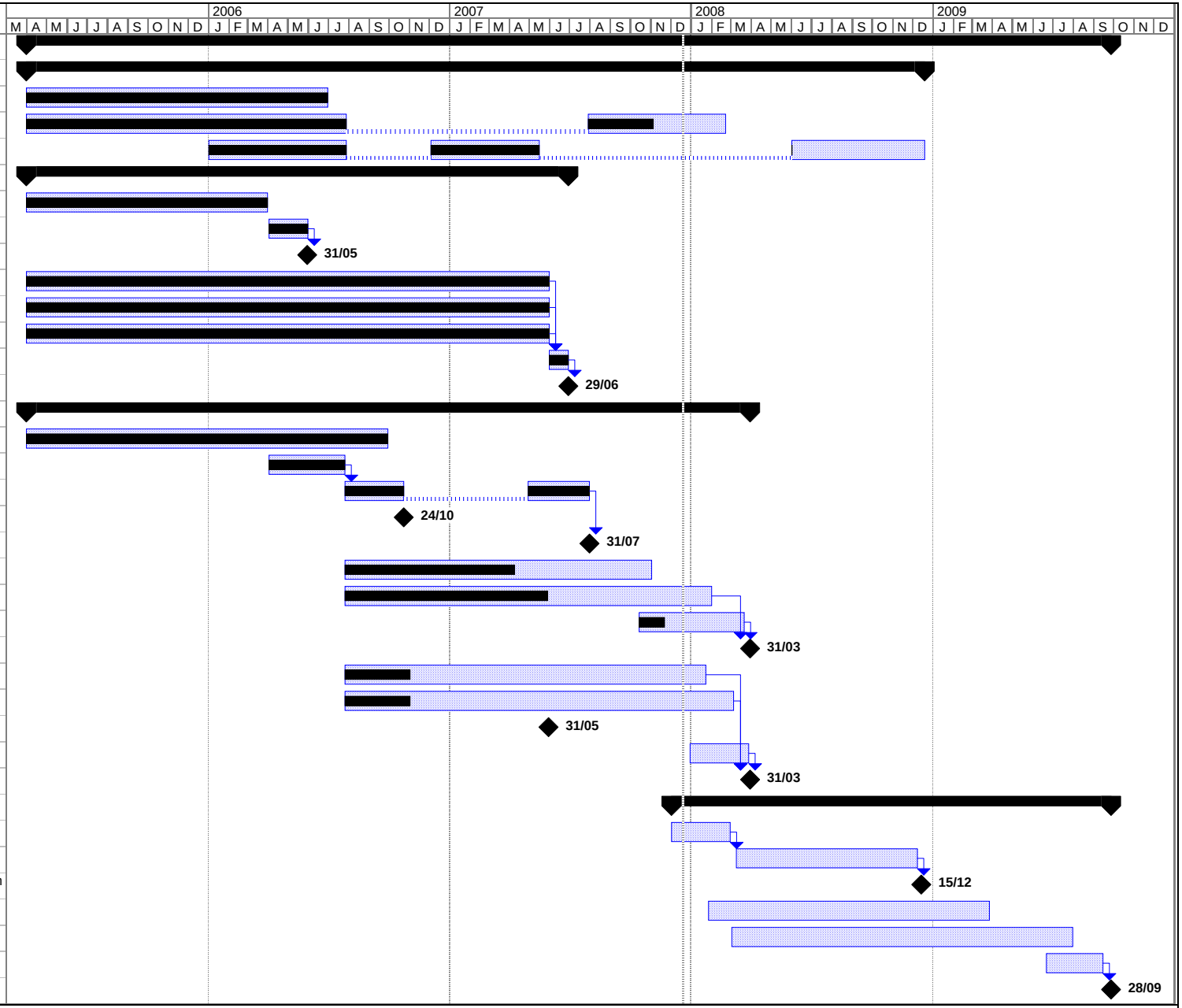

Project: WP1
Date: Wed 19/12/07

Task | Progress | Summary | External Tasks | Deadline
Split | Milestone | Project Summary | External Milestone